

Patient report

Bio-Rad DATE: 12/01/2019
D-10 TIME: 04:41 PM
S/N: #DC2K755917 Software version: 4.30-2
Sample ID: 10533449
Injection date 12/01/2019 04:05 PM
Injection #: 21 Method: HbA1c
Rack #: --- Rack position: 3

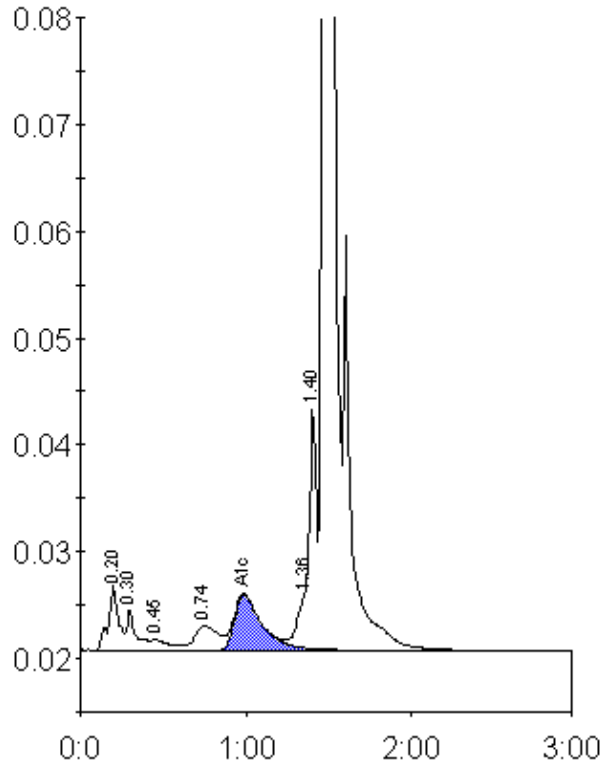

Peak table - ID: 10533449

Peak	R.time	Height	Area	Area %
A1a	0.20	6002	25635	1.5
A1b	0.30	3792	14946	0.9
F	0.45	1025	8073	0.5
LA1c/CHb-1	0.74	2300	21889	1.3
A1c	0.99	5204	59934	5.2
P3	1.36	6115	23750	1.4
Unknown	1.40	22826	62015	3.6
A0	1.47	478129	1508637	87.5
Total Area:		1724878		

Concentration:	%
A1c	5.2